

# Certificate of Survey

Section 4, Township 16 North, Range 15 West, Principal Meridian, Montana  
Missoula County, Montana

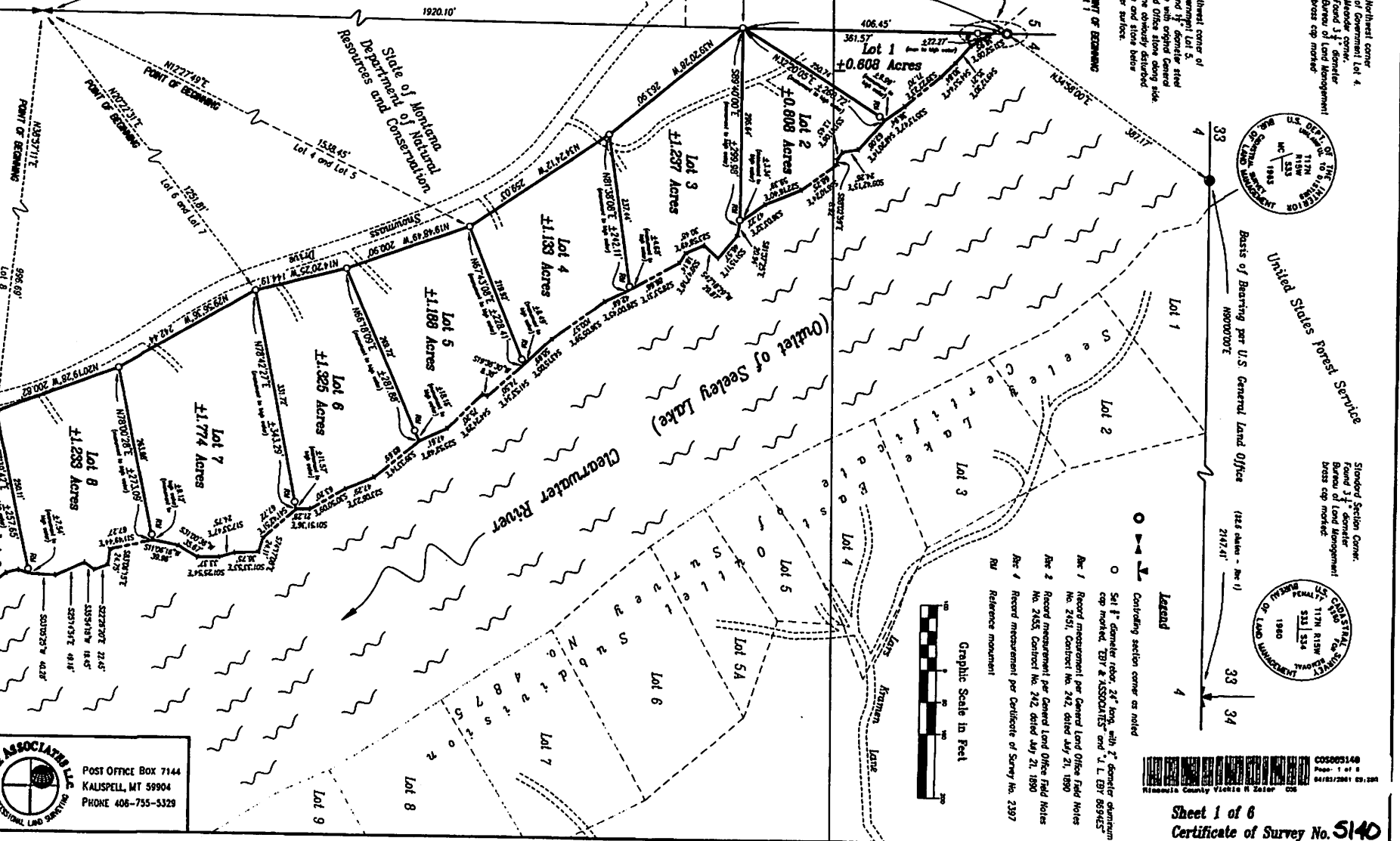

Found 3" diameter  
cap marked  
REC. NO. 3397  
MONTANA DO NOT DISTURB



**TBY & ASSOCIATES**  
MISSOULA, MONTANA  
POST OFFICE BOX 7144  
KAUSPELL, MT 59904  
PHONE 408-755-3329

Owner of record: Montana Department of Natural Resources and Conservation  
Date of survey: October 2000  
Purpose: Retracement of Seely Lake Outlet West Shore Subdivision, a state leased lot subdivision

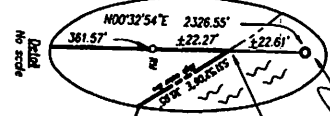

Northwest corner of Government Lot 4, located corner. Found 3" diameter Bureau of Land Management brass cap marked.



United States Forest Service  
Basis of Bearing per U.S. General Land Office  
1890/00/00/00

Standard Section Corner.  
Found 3" diameter Bureau of Land Management brass cap marked.



COS0051448  
Page: 1 of 6  
04/03/2001 09:29:20

# Certificate of Survey

Section 4, Township 16 North, Range 15 West, Principal Meridian, Montana  
Missoula County, Montana

Missoula County, Montana

Owner of record: Montana Department of Natural Resources and Conservation

**Date of survey:** October 2000

Purpose: Retrocement of Seeley Lake Outlet West Shore  
Subdivision, a state leased lot subdivision

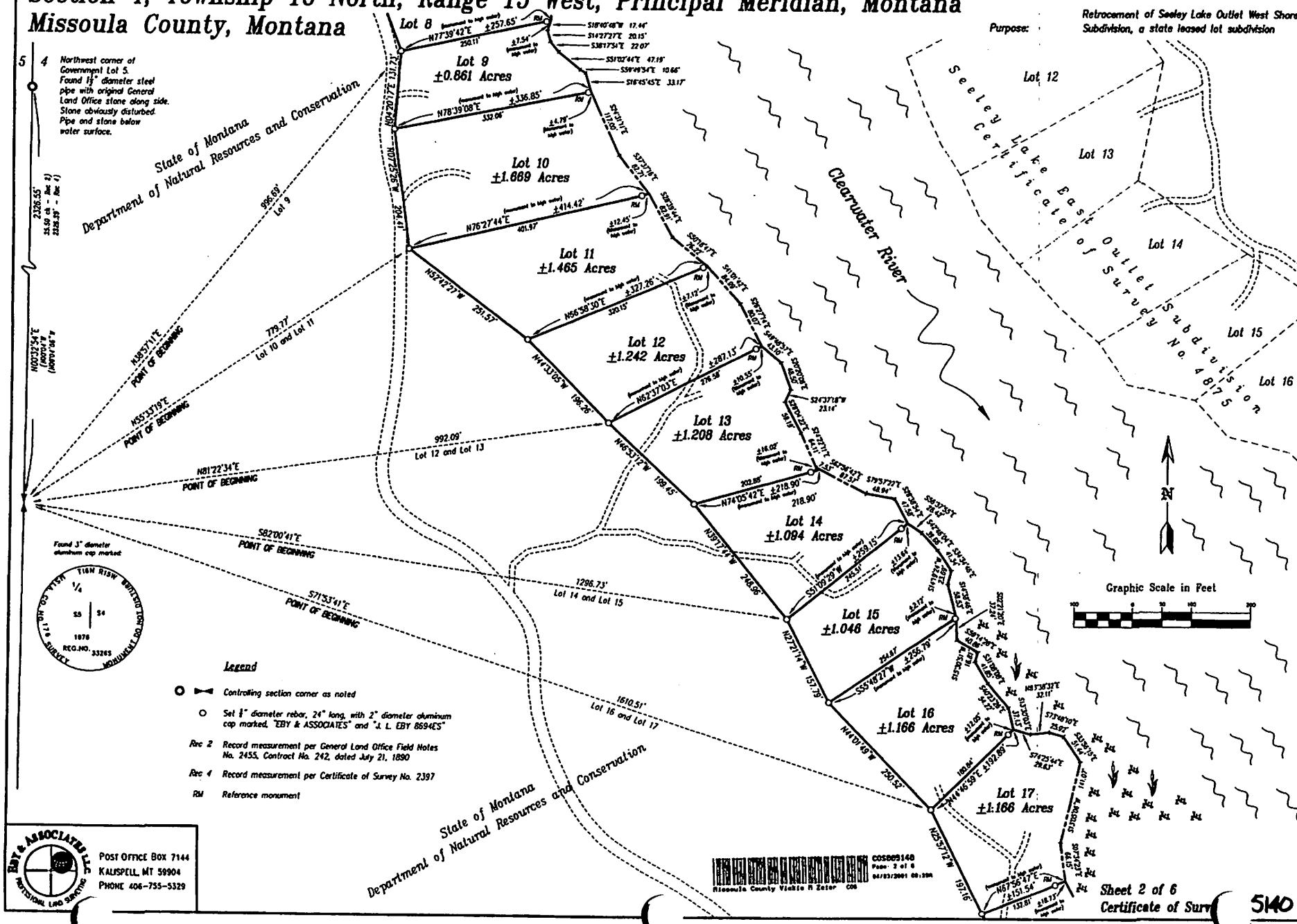

# Certificate of Survey

Section 4, Township 16 North, Range 15 West, Principal Meridian, Montana  
Missoula County, Montana

Owner of record: Montana Department of Natural Resources and Conservation

Date of survey: October 2000

Purpose: Retracement of Seeley Lake Outlet West Shore Subdivision, a state leased lot subdivision

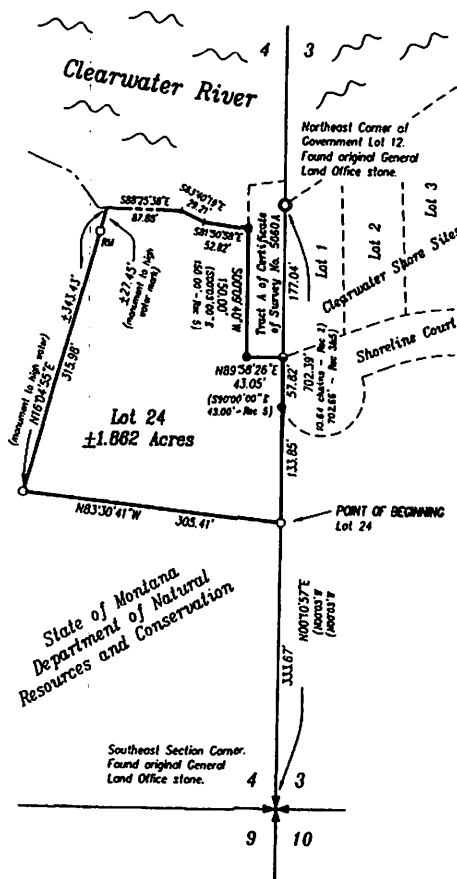
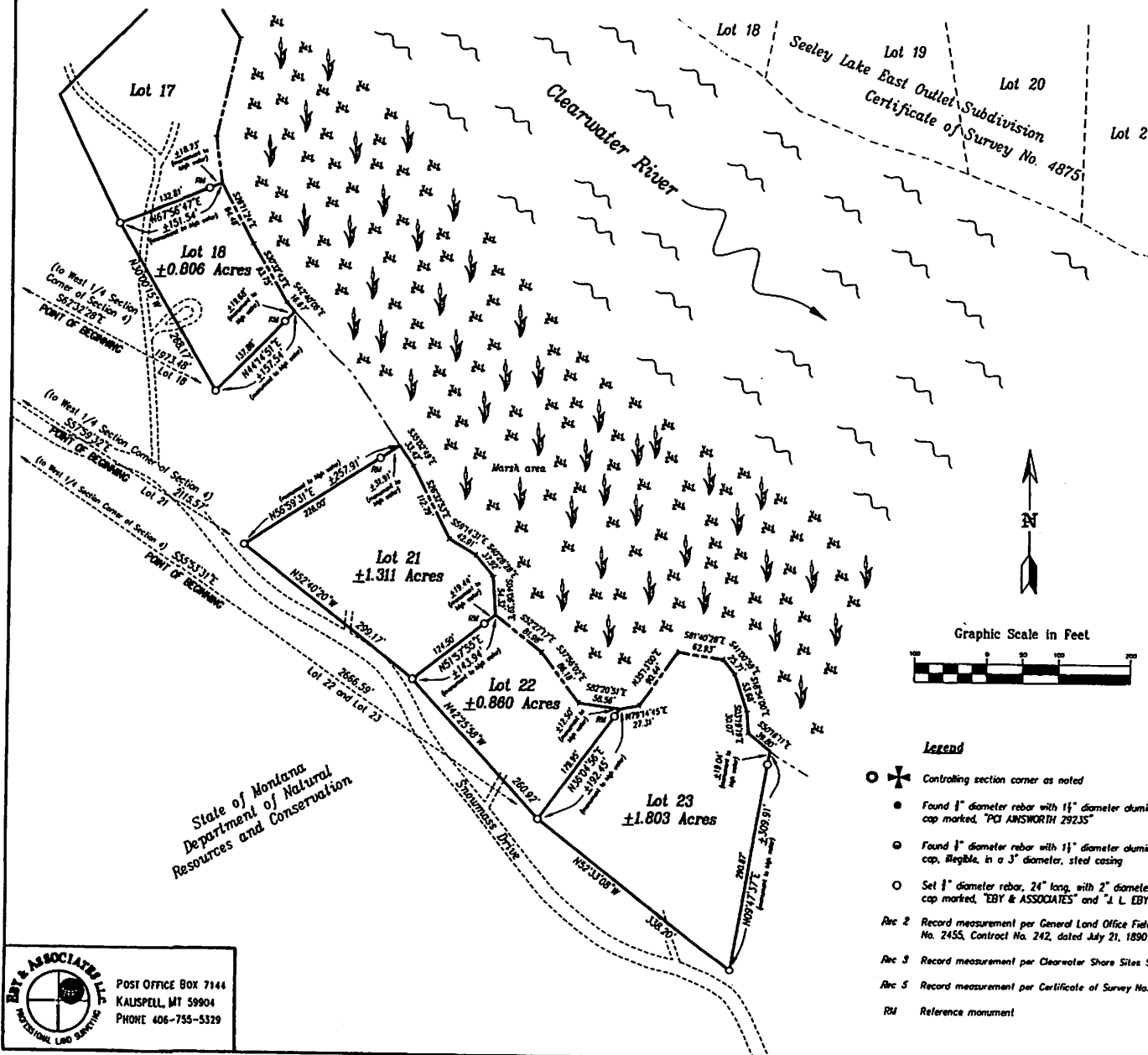

## Legend

- ✕ Controlling section corner as noted
- Found 1" diameter rebar with 1 1/2" diameter aluminum cap marked, "PCI ANSWORTH 29235"
- Found 1" diameter rebar with 1 1/2" diameter aluminum cap, flexible, in a 3" diameter, steel casing
- Set 1" diameter rebar, 24" long, with 2" diameter aluminum cap marked, "EBY & ASSOCIATES" and "J. L. EBY 8694ES"
- REC 2 Record measurement per General Land Office Field Notes No. 2455, Contract No. 242, dated July 21, 1890
- REC 3 Record measurement per Clearwater Shore Sites Subdivision
- REC 5 Record measurement per Certificate of Survey No. 5060A
- RM Reference monument



POST OFFICE BOX 7144  
KAUSPELL, MT 59904  
PHONE 406-755-5329



Sheet 3 of 8  
Certificate of Survey No. 5140

# Certificate of Survey

Section 4, Township 16 North, Range 15 West, Principal Meridian, Montana  
Missoula County, Montana

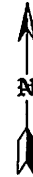

Graphic Scale in Feet



Owner of record: Montana Department of Natural Resources and Conservation

Date of survey: October 2000

Purpose: Retrocement of Seeley Lake Outlet West Shore Subdivision, a state leased lot subdivision

## Transportation and lot access

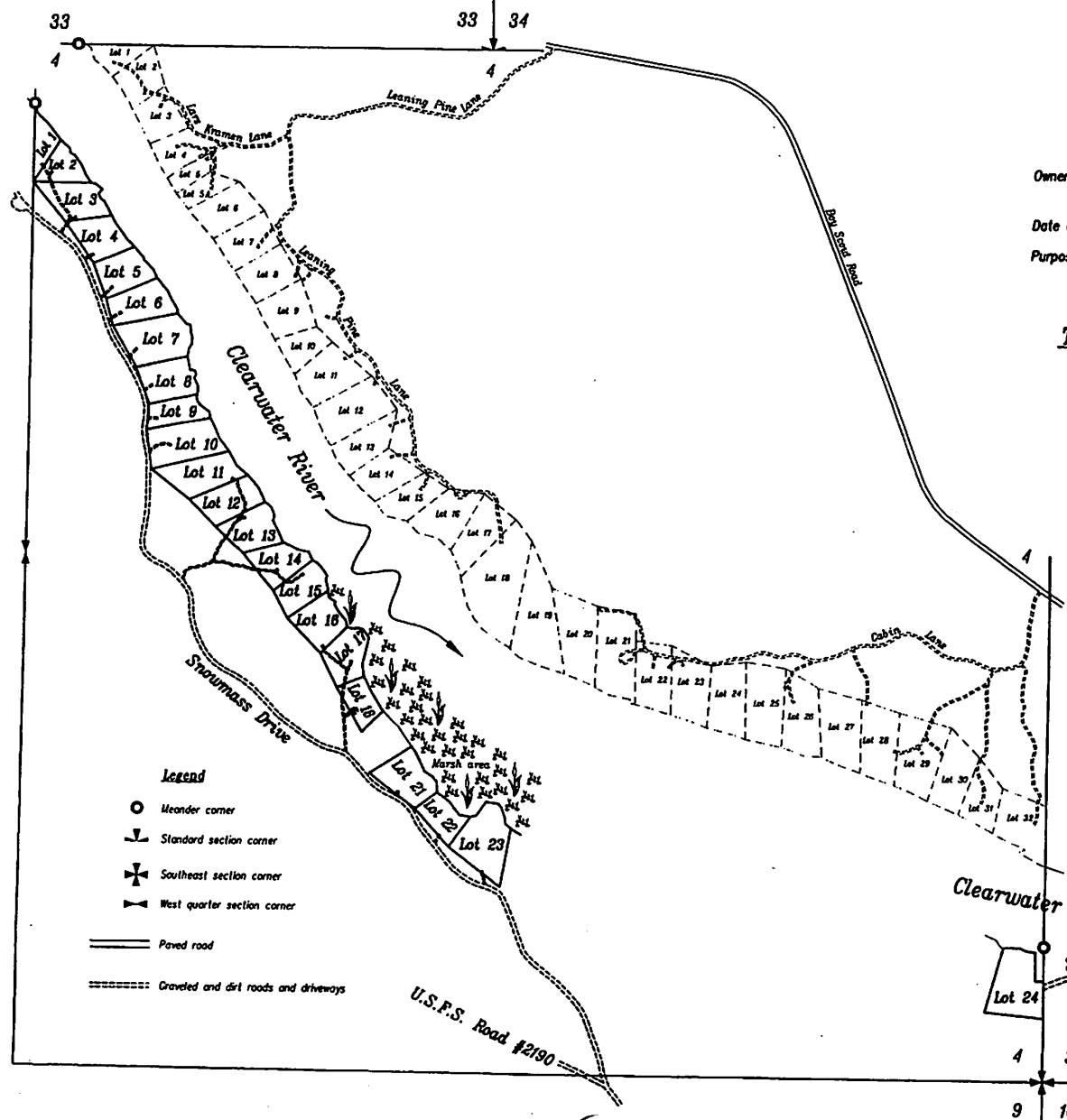

### Legend

- Meander corner
- ⌵ Standard section corner
- ⊕ Southeast section corner
- ⌵ West quarter section corner

- == Paved road
- - - - Graveled and dirt roads and driveways

COS000140  
Page: 4 of 6  
04/03/2001 00:00  
Missoula County Victor H. Zeller C&A

**RAY & ASSOCIATES, L.P.**  
PROFESSIONAL LAND SURVEYING

POST OFFICE BOX 7144  
KALISPELL, MT 59904  
PHONE 406-755-5329

# Certificate of Survey

## Section 4, Township 16 North, Range 15 West, Principal Meridian, Montana

### Missoula County, Montana

Owner of record: Montana Department of Natural Resources and Conservation  
 Date of survey: October 2000  
 Purpose: Retrocement of Seeley Lake Outlet West Shore Subdivision, a state leased lot subdivision

#### Lot 1

That portion of Section 4, Township 16 North, Range 15 West, Principal Meridian, Missoula County, Montana described as follows:

Commencing at the northwest corner of Government Lot 5, Township 16 North, Range 15 West; thence along the westerly boundary of said government lot, South 00° 32'54" West 22.61 feet, more or less, to the high water mark of the Clearwater River and the POINT OF BEGINNING of the parcel being described; thence along said high water mark of said Clearwater River the following five courses: South 31°52'06" East 38.95 feet, South 49°12'30" East 35.21 feet, South 44°53'44" East 30.84 feet, South 39°22'23" East 71.70 feet and South 35°13'47" East 36.94 feet; thence South 32°20'05" West 260.72 feet, more or less, to said westerly boundary of said Government Lot 5; thence along said westerly boundary of said government lot, North 00°32'54" East 38.94 feet to the Point of Beginning containing 0.608 Acres of Land, more or less, as shown on this Certificate of Survey which is herewith incorporated in and made a part of this legal description.

#### Lot 2

That portion of Section 4, Township 16 North, Range 15 West, Principal Meridian, Missoula County, Montana described as follows:

Commencing at the northwest corner of Government Lot 5, Township 16 North, Range 15 West; thence along the westerly boundary of said government lot, South 00° 32'54" West 406.45 feet to the POINT OF BEGINNING of the parcel being described; thence South 32°20'05" East 260.72 feet, more or less, to the high water mark of the Clearwater River; thence along said high water mark of said Clearwater River the following seven courses: South 48°20'14" East 62.08 feet, South 09°42'15" East 24.26 feet, South 51°11'06" East 13.45 feet, South 88°02'59" East 8.92 feet, South 36°10'24" East 68.25 feet, South 27°16'40" East 59.39 feet and South 36°13'32" East 47.22 feet; thence North 89°40'00" West 299.98 feet, more or less, to the Point of Beginning containing 0.808 Acres of Land, more or less, as shown on this Certificate of Survey which is herewith incorporated in and made a part of this legal description.

#### Lot 3

That portion of Section 4, Township 16 North, Range 15 West, Principal Meridian, Missoula County, Montana described as follows:

Commencing at the northwest corner of Government Lot 5, Township 16 North, Range 15 West; thence along the westerly boundary of said government lot, South 00° 32'54" West 406.45 feet to the POINT OF BEGINNING of the parcel being described; thence South 89°40'00" East 299.98 feet, more or less, to the high water mark of the Clearwater River; thence along said high water mark of said Clearwater River the following six courses: South 81°37'25" East 20.94 feet, South 51°15'11" East 46.57 feet, South 42°18'29" West 29.87 feet, South 23°58'49" East 30.48 feet, South 59°47'18" East 18.14 feet and South 28°53'31" East 86.86 feet; thence South 81°38'08" West 242.11 feet, more or less; thence North 39°20'28" West 263.90 feet to the Point of Beginning containing 1.237 Acres of Land, more or less, as shown on this Certificate of Survey which is herewith incorporated in and made a part of this legal description.

#### Lot 4

That portion of Section 4, Township 16 North, Range 15 West, Principal Meridian, Missoula County, Montana described as follows:

BEGINNING at a point that bears North 12°27'49" East 1538.45 feet from the West 1/4 Section Corner of Section 4, Township 16 North, Range 15 West; thence North 34°24'12" West 259.03 feet; thence North 81°38'08" East 242.11 feet, more or less, to the high water mark of the Clearwater River; thence along said high water mark of said Clearwater River the following three courses: South 26°00'45" East 42.66 feet, South 36°05'59" East 100.57 feet and South 43°15'05" East 58.69 feet; thence South 67°43'08" West 228.41 feet, more or less, to the Point of Beginning containing 1.133 Acres of Land, more or less, as shown on this Certificate of Survey which is herewith incorporated in and made a part of this legal description.

#### Lot 5

That portion of Section 4, Township 16 North, Range 15 West, Principal Meridian, Missoula County, Montana described as follows:

BEGINNING at a point that bears North 12°27'49" East 1538.45 feet from the West 1/4 Section Corner of Section 4, Township 16 North, Range 15 West; thence North 67°43'08" East 228.41 feet, more or less, to the high water mark of the Clearwater River; thence along said high water mark of said Clearwater River the following four courses: South 41°33'34" East 74.50 feet, South 19°36'30" West 8.38 feet, South 44°24'29" East 75.20 feet and South 25°52'48" East 47.61 feet; thence South 66°18'09" West 287.88 feet, more or less; thence North 19°48'49" West 200.90 feet to the Point of Beginning containing 1.188 Acres of Land, more or less, as shown on this Certificate of Survey which is herewith incorporated in and made a part of this legal description.

#### Lot 6

That portion of Section 4, Township 16 North, Range 15 West, Principal Meridian, Missoula County, Montana described as follows:

BEGINNING at a point that bears North 20°22'31" East 1251.81 feet from the West 1/4 Section Corner of Section 4, Township 16 North, Range 15 West; thence North 14°20'25" West 144.19 feet; thence North 66°18'09" East 287.88 feet, more or less, to the high water mark of the Clearwater River; thence along said high water mark of said Clearwater River the following four courses: South 39°33'14" East 85.69 feet, South 23°06'23" East 47.29 feet, South 30°50'09" East 63.20 feet and South 01°51'36" East 21.28 feet; thence South 78°42'27" West 343.29 feet, more or less, to the Point of Beginning containing 1.325 Acres of Land, more or less, as shown on this Certificate of Survey which is herewith incorporated in and made a part of this legal description.

#### Lot 7

That portion of Section 4, Township 16 North, Range 15 West, Principal Meridian, Missoula County, Montana described as follows:

BEGINNING at a point that bears North 20°22'31" East 1251.81 feet from the West 1/4 Section Corner of Section 4, Township 16 North, Range 15 West; thence North 78°42'27" East 343.29 feet, more or less, to the high water mark of the Clearwater River; thence along said high water mark of said Clearwater River the following seven courses: South 41°42'51" East 67.72 feet, South 74°17'08" East 24.11 feet, South 01°33'53" East 36.75 feet, South 17°33'47" East 24.75 feet, South 01°25'54" East 33.37 feet, South 31°00'36" West 35.67 feet and South 11°06'16" West 39.96 feet; thence South 78°00'28" West 273.09 feet, more or less; thence North 29°56'36" West 242.44 feet, to the Point of Beginning containing 1.774 Acres of Land, more or less, as shown on this Certificate of Survey which is herewith incorporated in and made a part of this legal description.

#### Lot 8

That portion of Section 4, Township 16 North, Range 15 West, Principal Meridian, Missoula County, Montana described as follows:

BEGINNING at a point that bears North 38°57'11" East 996.69 feet from the West 1/4 Section Corner of Section 4, Township 16 North, Range 15 West; thence North 20°19'28" West 200.82 feet; thence North 78°00'28" East 273.09 feet, more or less, to the high water mark of the Clearwater River; thence along said high water mark of said Clearwater River the following six courses: South 11°49'44" East 67.27 feet, South 83°06'15" East 24.75 feet, South 22°26'20" East 22.45 feet, South 35°54'18" West 19.45 feet, South 25°14'54" East 49.16 feet and South 03°05'25" West 40.28 feet; thence South 77°39'42" West 257.65 feet, more or less, to the Point of Beginning containing 1.233 Acres of Land, more or less, as shown on this Certificate of Survey which is herewith incorporated in and made a part of this legal description.

#### Lot 9

That portion of Section 4, Township 16 North, Range 15 West, Principal Meridian, Missoula County, Montana described as follows:

BEGINNING at a point that bears North 38°57'11" East 996.69 feet from the West 1/4 Section Corner of Section 4, Township 16 North, Range 15 West; thence North 77°39'42" East 257.65 feet, more or less, to the high water mark of the Clearwater River; thence along said high water mark of said Clearwater River the following six courses: South 18°40'48" West 17.44 feet, South 14°27'27" East 20.15 feet, South 38°17'51" East 22.07 feet, South 51°02'44" East 42.19 feet, South 59°05'54" East 10.66 feet and South 16°45'45" East 33.17 feet; thence South 78°39'08" West 336.85 feet, more or less; thence North 04°20'17" East 131.73 feet, to the Point of Beginning containing 0.881 Acres of Land, more or less, as shown on this Certificate of Survey which is herewith incorporated in and made a part of this legal description.

#### Lot 10

That portion of Section 4, Township 16 North, Range 15 West, Principal Meridian, Missoula County, Montana described as follows:

BEGINNING at a point that bears North 55°33'19" East 779.77 feet from the West 1/4 Section Corner of Section 4, Township 16 North, Range 15 West; thence North 07°25'26" West 204.41 feet; thence North 78°39'08" East 336.85 feet, more or less, to the high water mark of the Clearwater River; thence along said high water mark of said Clearwater River the following two courses: South 24°31'11" East 117.00 feet and South 37°37'16" East 82.71 feet; thence South 76°27'44" West 414.42 feet, more or less, to the Point of Beginning containing 1.669 Acres of Land, more or less, as shown on this Certificate of Survey which is herewith incorporated in and made a part of this legal description.

#### Lot 11

That portion of Section 4, Township 16 North, Range 15 West, Principal Meridian, Missoula County, Montana described as follows:

BEGINNING at a point that bears North 55°33'19" East 779.77 feet from the West 1/4 Section Corner of Section 4, Township 16 North, Range 15 West; thence North 76°27'44" East 414.42 feet, more or less, to the high water mark of the Clearwater River; thence along said high water mark of said Clearwater River the following two courses: South 28°39'44" East 82.91 feet and South 50°18'47" East 76.32 feet; thence South 66°58'30" West 37.26 feet, more or less; thence North 15°42'27" West 251.57 feet to the Point of Beginning containing 1.465 Acres of Land, more or less, as shown on this Certificate of Survey which is herewith incorporated in and made a part of this legal description.

#### Lot 12

That portion of Section 4, Township 16 North, Range 15 West, Principal Meridian, Missoula County, Montana described as follows:

BEGINNING at a point that bears North 81°22'34" East 992.09 feet from the West 1/4 Section Corner of Section 4, Township 16 North, Range 15 West; thence North 64°33'05" West 196.26 feet; thence North 66°58'30" East 327.26 feet, more or less, to the high water mark of the Clearwater River; thence along said high water mark of said Clearwater River the following two courses: South 41°01'42" East 84.99 feet and South 26°27'14" East 80.07 feet; thence South 62°17'03" West 287.13 feet, more or less, to the Point of Beginning containing 1.242 Acres of Land, more or less, as shown on this Certificate of Survey which is herewith incorporated in and made a part of this legal description.

#### Lot 13

That portion of Section 4, Township 16 North, Range 15 West, Principal Meridian, Missoula County, Montana described as follows:

BEGINNING at a point that bears North 81°22'34" East 992.09 feet from the West 1/4 Section Corner of Section 4, Township 16 North, Range 15 West; thence North 64°33'05" East 196.26 feet, more or less, to the high water mark of the Clearwater River; thence along said high water mark of said Clearwater River the following six courses: South 49°48'57" East 43.10 feet, South 20°20'08" East 48.50 feet, South 24°37'18" West 23.14 feet, South 28°04'22" East 59.19 feet, South 24°22'11" East 64.11 feet and South 62°56'42" East 7.53 feet; thence South 74°05'42" West 218.90 feet, more or less; thence North 46°33'12" West 199.45 feet to the Point of Beginning containing 1.208 Acres of Land, more or less, as shown on this Certificate of Survey which is herewith incorporated in and made a part of this legal description.



POST OFFICE BOX 1744  
 KALUSPELL, MT 59904  
 PHONE 406-755-5329



CSS009140  
 Page: 6 of 6  
 04/03/2001 00:20

# Certificate of Survey

Section 4, Township 16 North, Range 15 West, Principal Meridian, Montana  
Missoula County, Montana

Owner of record: Montana Department of Natural  
Resources and Conservation

Date of survey: October 2000

Purpose: Retracement of Seeley Lake Outlet West Shore  
Subdivision, a state leased lot subdivision

Lot 14

That portion of Section 4, Township 16 North, Range 15 West, Principal Meridian, Missoula  
County, Montana described as follows:

BEGINNING at a point that bears South 82°00'41" East 1296.73 feet from the West 1/4  
Section Corner of Section 4, Township 16 North, Range 15 West; thence North 39°17'44" West  
248.96 feet; thence North 74°05'42" East 218.90 feet, more or less, to the high water  
mark of the Clearwater River; thence along said high water mark of said Clearwater River the  
following three courses: South 67°56'42" East 87.57 feet, South 79°57'22" East 48.94  
feet and South 28°38'54" East 47.58 feet; thence South 51°09'29" West 259.15 feet,  
more or less, to the Point of Beginning containing 1.094 Acres of Land, more or less, as shown  
on this Certificate of Survey which is herewith incorporated in and made a part of this legal  
description.

Lot 15

That portion of Section 4, Township 16 North, Range 15 West, Principal Meridian, Missoula  
County, Montana described as follows:

BEGINNING at a point that bears South 82°00'41" East 1296.73 feet from the West 1/4  
Section Corner of Section 4, Township 16 North, Range 15 West; thence North 51°09'29" West  
259.15 feet, more or less, to the high water mark of the Clearwater River; thence along said  
high water mark of said Clearwater River the following five courses: South 56°37'55" East  
28.42 feet, South 42°46'04" East 38.66 feet, South 34°34'46" East 41.34 feet,  
South 14°19'24" West 23.69 feet and South 14°38'46" East 58.53 feet; thence  
South 55°48'27" West 256.79 feet, more or less; thence North 27°21'14" West 157.79 feet to the  
Point of Beginning containing 1.046 Acres of Land, more or less, as shown on this Certificate  
of Survey which is herewith incorporated in and made a part of this legal description.

Lot 16

That portion of Section 4, Township 16 North, Range 15 West, Principal Meridian, Missoula  
County, Montana described as follows:

BEGINNING at a point that bears South 71°53'41" East 1610.51 feet from the West 1/4  
Section Corner of Section 4, Township 16 North, Range 15 West; thence North 44°01'49" West  
250.52 feet; thence North 53°48'27" East 256.79 feet, more or less, to the high water  
mark of the Clearwater River; thence along said high water mark of said Clearwater River the  
following six courses: South 02°21'20" East 37.24 feet, South 59°14'28" East 40.86 feet,  
South 15°30'51" West 16.81 feet, South 31°08'08" East 41.85 feet, South 40°23'26" East  
54.22 feet and South 13°30'03" East 37.13 feet; thence South 44°46'59" West  
192.89 feet, more or less, to the Point of Beginning containing 1.166 Acres of Land, more or less,  
as shown on this Certificate of Survey which is herewith incorporated in and made a part of this  
legal description.

Lot 17

That portion of Section 4, Township 16 North, Range 15 West, Principal Meridian, Missoula  
County, Montana described as follows:

BEGINNING at a point that bears South 71°53'41" East 1610.51 feet from the West 1/4  
Section Corner of Section 4, Township 16 North, Range 15 West; thence North 44°46'59" East  
192.89 feet, more or less, to the high water mark of the Clearwater River; thence along said  
high water mark of said Clearwater River the following six courses: South 74°25'44" East  
29.63 feet, North 83°38'32" East 32.11 feet, South 73°48'10" East 25.92 feet,  
South 33°58'15" East 51.44 feet, South 13°05'06" West 141.07 feet and South 07°34'23" East  
66.15 feet; thence South 67°56'47" West 151.54 feet, more or less; thence  
North 25°57'12" West 197.16 feet to the Point of Beginning containing 1.166 Acres of Land, more  
or less, as shown on this Certificate of Survey which is herewith incorporated in and made a part  
of this legal description.

Lot 18

That portion of Section 4, Township 16 North, Range 15 West, Principal Meridian, Missoula  
County, Montana described as follows:

BEGINNING at a point that bears South 62°32'28" East 1973.48 feet from the West 1/4  
Section Corner of Section 4, Township 16 North, Range 15 West; thence North 30°00'15" West  
268.17 feet; thence North 67°56'47" East 151.54 feet, more or less, to the high water  
mark of the Clearwater River; thence along said high water mark of said Clearwater River the  
following three courses: South 28°11'24" East 94.48 feet, South 30°32'43" East 93.75  
feet and South 42°40'06" East 16.67 feet; thence South 44°14'51" West 157.54 feet,  
more or less, to the Point of Beginning containing 0.806 Acres of Land, more or less, as shown  
on this Certificate of Survey which is herewith incorporated in and made a part of this legal  
description.

Lot 21

That portion of Section 4, Township 16 North, Range 15 West, Principal Meridian, Missoula  
County, Montana described as follows:

BEGINNING at a point that bears South 57°59'32" East 2115.57 feet from the West 1/4  
Section Corner of Section 4, Township 16 North, Range 15 West; thence North 56°39'31" East  
257.91 feet, more or less, to the high water mark of the Clearwater River; thence along said  
high water mark of said Clearwater River the following five courses: South 35°02'49" East  
33.42 feet, South 26°32'53" East 112.79 feet, South 59°14'31" East 42.91 feet,  
South 40°28'28" East 37.92 feet and South 04°06'39" East 54.32 feet; thence  
South 51°57'35" West 143.94 feet, more or less; thence North 52°40'20" West 299.17 feet to the  
Point of Beginning containing 1.311 Acres of Land, more or less, as shown on this Certificate  
of Survey which is herewith incorporated in and made a part of this legal description.

Lot 22

That portion of Section 4, Township 16 North, Range 15 West, Principal Meridian, Missoula  
County, Montana described as follows:

BEGINNING at a point that bears South 55°53'31" East 2666.59 feet from the West 1/4  
Section Corner of Section 4, Township 16 North, Range 15 West; thence North 36°04'56" East  
260.92 feet; thence North 51°57'35" East 143.94 feet, more or less, to the high water  
mark of the Clearwater River; thence along said high water mark of said Clearwater River the  
following three courses: South 52°27'17" East 81.58 feet, South 37°56'02" East 86.18  
feet and South 82°20'51" East 58.56 feet; thence South 36°04'56" West 192.45 feet,  
more or less, to the Point of Beginning containing 0.860 Acres of Land, more or less, as shown  
on this Certificate of Survey which is herewith incorporated in and made a part of this legal  
description.

Lot 23

That portion of Section 4, Township 16 North, Range 15 West, Principal Meridian, Missoula  
County, Montana described as follows:

BEGINNING at a point that bears South 55°53'31" East 2666.59 feet from the West 1/4  
Section Corner of Section 4, Township 16 North, Range 15 West; thence North 36°04'56" East  
192.45 feet, more or less, to the high water mark of the Clearwater River; thence along said  
high water mark of said Clearwater River the following seven courses: North 79°14'45" East  
27.31 feet, North 35°13'00" East 90.44 feet, South 81°40'28" East 62.93 feet,  
South 41°00'39" East 25.71 feet, South 18°54'00" East 53.68 feet, South 03°19'19" East  
30.07 feet and South 50°16'11" East 39.80 feet; thence South 09°47'37" West 309.91  
feet, more or less; thence North 52°13'08" West 338.20 feet to the Point of Beginning  
containing 1.803 Acres of Land, more or less, as shown on this Certificate of Survey which is  
herewith incorporated in and made a part of this legal description.

Lot 24

That portion of Section 4, Township 16 North, Range 15 West, Principal Meridian, Missoula  
County, Montana described as follows:

Commencing at the southeast corner of Government Lot 12, Section 4, Township 16 North,  
Range 15 West; thence along the easterly boundary of said government lot, North 00°10'57" East  
333.67 feet to the POINT OF BEGINNING of the parcel being described; thence  
North 83°30'41" West 305.41 feet; thence North 16°04'55" East 343.43 feet, more or less, to  
the high water mark of the Clearwater River; thence along said high water mark of said  
Clearwater River the following three courses: South 88°25'38" East 87.88 feet,  
South 63°40'19" East 29.21 feet and South 81°50'58" East 52.82 feet to the westerly boundary  
of that parcel of land denoted Tract A of Certificate of Survey No. 5050A, records of Missoula  
County, Montana; thence along said westerly boundary and the southerly boundary of said Tract  
A the following two courses: South 00°09'40" West 150.00 feet and North 89°58'26" East  
43.05 feet to the easterly boundary of said Government Lot 12; thence along said easterly  
boundary of said government lot, South 00°10'57" West 191.67 feet to the Point of  
Beginning containing 1.862 Acres of Land, more or less, as shown on this Certificate of Survey  
which is herewith incorporated in and made a part of this legal description.

## CERTIFICATE OF PROFESSIONAL LAND SURVEYOR

I, Jone L. Eby, a registered Land Surveyor do hereby certify that I have  
performed the survey shown on the attached Certificate of Survey.  
That such survey was made during October 2000; that said survey is true  
and complete, as shown and that the monuments found and set are of the  
character and location shown thereon.

JONE L. EBY, 23<sup>rd</sup> day of March, 2001.  
ESY  
REG-LES  
Jone L. Eby  
Professional Land Surveyor Registration No. 8694ES

NOTE  
Surveyor has made no investigation or independent search for encumbrances of record,  
encumbrances, restrictive covenants, ownership title evidence, or any other facts  
that on accurate and current title search may disclose.

APPROVED BY

*[Signature]*  
Missoula County Surveyor

APPROVED BY

*[Signature]*  
Missoula City/County Health Department

3/30/01  
Date

## PURPOSE OF SURVEY

Retracement of Seeley Lake Outlet West Shore Subdivision,  
a state leased lot subdivision

This Certificate of Survey was not reviewed for adequate access,  
installation of utilities, compliance with zoning, comprehensive plan  
or availability of public services; nor does this approved obligate  
Missoula County to provide road maintenance, dust abatement or  
other services.

1/4	Sec	T	R
	4	16N	15W
Principal Meridian, T16N, R15W Missoula County			

MISSOULA COUNTY VEHICLE REGISTRATION  
04/03/2001 09:30 AM

SAC- BK. 646 Pg. 240

Sheet 6 of 6  
Certificate of Survey

5140

