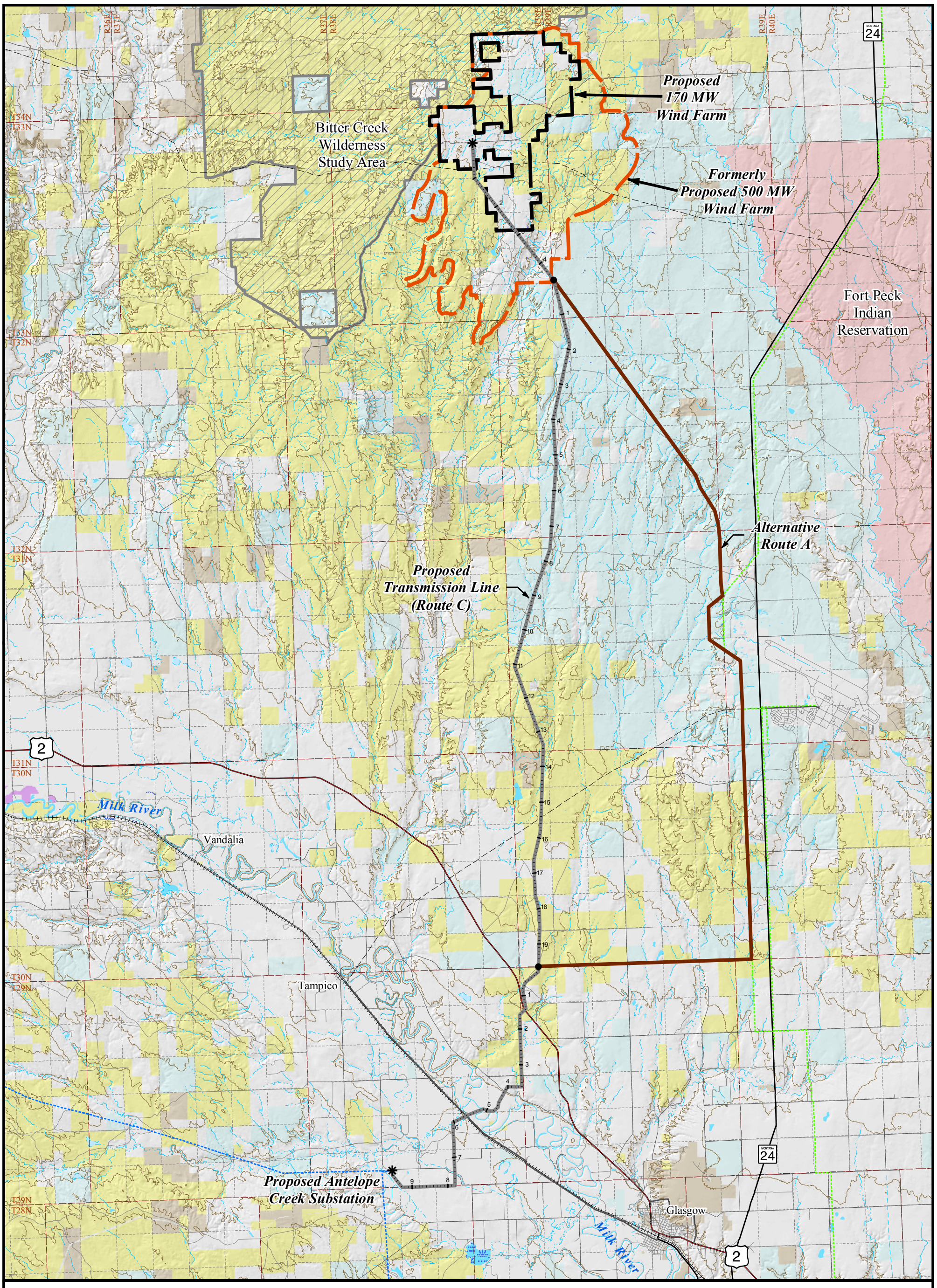

Legend

- Transmission Line
- Mile Markers
- Tenth Mile Marker
- Link Node
- Proposed Tranmission Line (Route C)
- Alternative Route A
- 170 MW Wind Project Area
- Former 500 MW Wind Project Area
- US Highway
- State Highway
- Paved Arterial Road
- Gravel or Graded Arterial Road
- Local or Minor Road
- Railroad
- 230kV Transmission Line Energized at 161kV
- Other Transmission Line
- Pipeline
- Township Line
- Section Line
- Index Contour (100' Interval)
- River or Stream
- Intermittent Stream
- Canal
- Lake or Pond
- Intermittent Pond
- Swamp or Marsh
- Proposed Substation
- Bitter Creek Wilderness Study Area
- Fort Peck Indian Reservation
- USDI Bureau of Land Management
- USDI Bureau of Reclamation
- State of Montana
- Local Government
- Private

VALLEY COUNTY WIND ENERGY PROJECT

Land Jurisdiction and Ownership

0 0.5 1 2 3 4 5 6

Miles

1:158,400 or 1" = 2.5 Miles

POWER ENGINEERS

WIND HUNTER

Print Date : February 16, 2007

W:\Env_Projects\Westland_Wind\Apps\Cultural_Resources_Report\DNRC_Wind_Farm_Changes_021507.mxd

10478203_Changes_Rev2_021607_KES