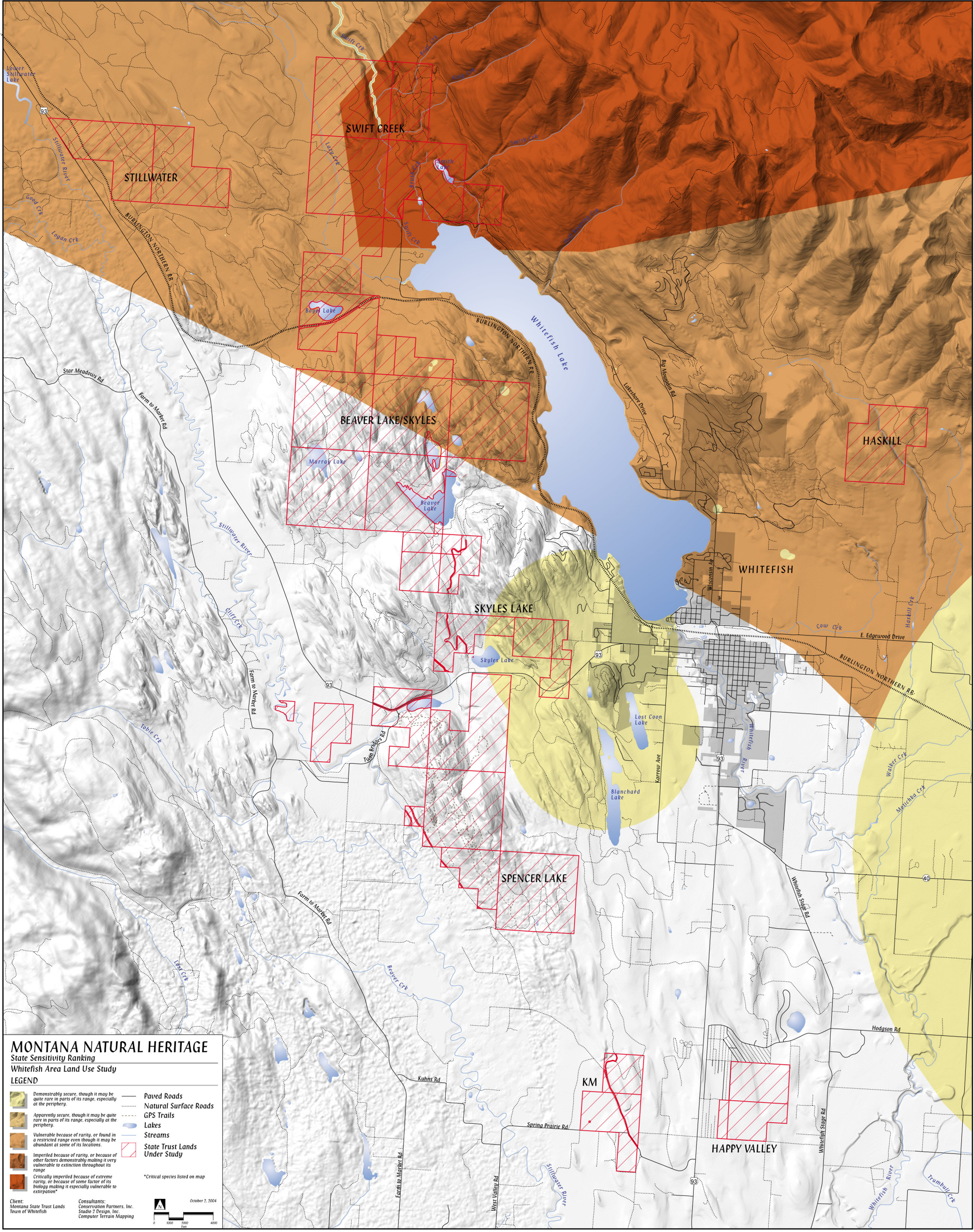
MONTANA NATURAL HERITAGE
State Sensitivity Ranking
Whitefish Area Land Use Study
LEGEND
Demonstrably secure, though it may be quite rare in parts of its range, especially at the periphery.
Apparently secure, though it may be quite rare in parts of its range, especially at the periphery.
Vulnerable because of rarity, or found in a restricted range even though it may be abundant at some of its locations.
Imperiled because of rarity, or because of other factors demonstrably making it very vulnerable to extinction throughout its range
Critically imperiled because of extreme rarity, or because of some factor of its biology making it especially vulnerable to extirpation*
Paved Roads
Natural Surface Roads
GPS Trails
Lakes
Streams
State Trust Lands Under Study
*Critical species listed on map
Client:
Montana State Trust Lands
Town of Whitefish
Consultants:
Conservation Partners, Inc.
Studio 2 Design, Inc.
Computer Terrain Mapping
October 2, 2004
0 1000 2000 4000
Feet
STILLWATER
SWIFT CREEK
BEAVER LAKE/SKYLES
SKYLES LAKE
SPENCER LAKE
KM
HAPPY VALLEY
WHITEFISH
HASKILL
Whitefish Lake
Lower Stillwater Lake
Stillwater River
Good Crk
Logan Crk
Swift Crk
Smith Crk
Lake Crk
Boyer Lake
Murray Lake
Beaver Lake
Skyles Lake
Lost Coon Lake
Blanchard Lake
Whitefish River
Star Meadows Rd
Farm to Market Rd
Cliff Crk
Tobie Crk
Turn Bridges Rd
Beaver Crk
Kuhns Rd
Spring Prairie Rd
West Valley Rd
Stillwater River
Lakeshore Drive
Big Mountain Rd
Wisconsin Av
Cow Crk
E. Edgewood Drive
Haskill Crk
Karrow Ave
Walker Crk
Motichka Crk
Whitefish Stage Rd
Hodgson Rd
Trumbull Crk
BURLINGTON NORTHERN RR
93
40